

CERTIFICATE OF LOCATION OF GOVERNMENT CORNER

Northeast Corner of Section **33** , Township **108** , Range **41** 5th P.M.
STATE OF MINNESOTA, County of Murray.

Statement: May 26, 1989 - Found four stones stacked vertically,
Lowered the monuments and placed a Mn/DOT Cast Iron Monument.

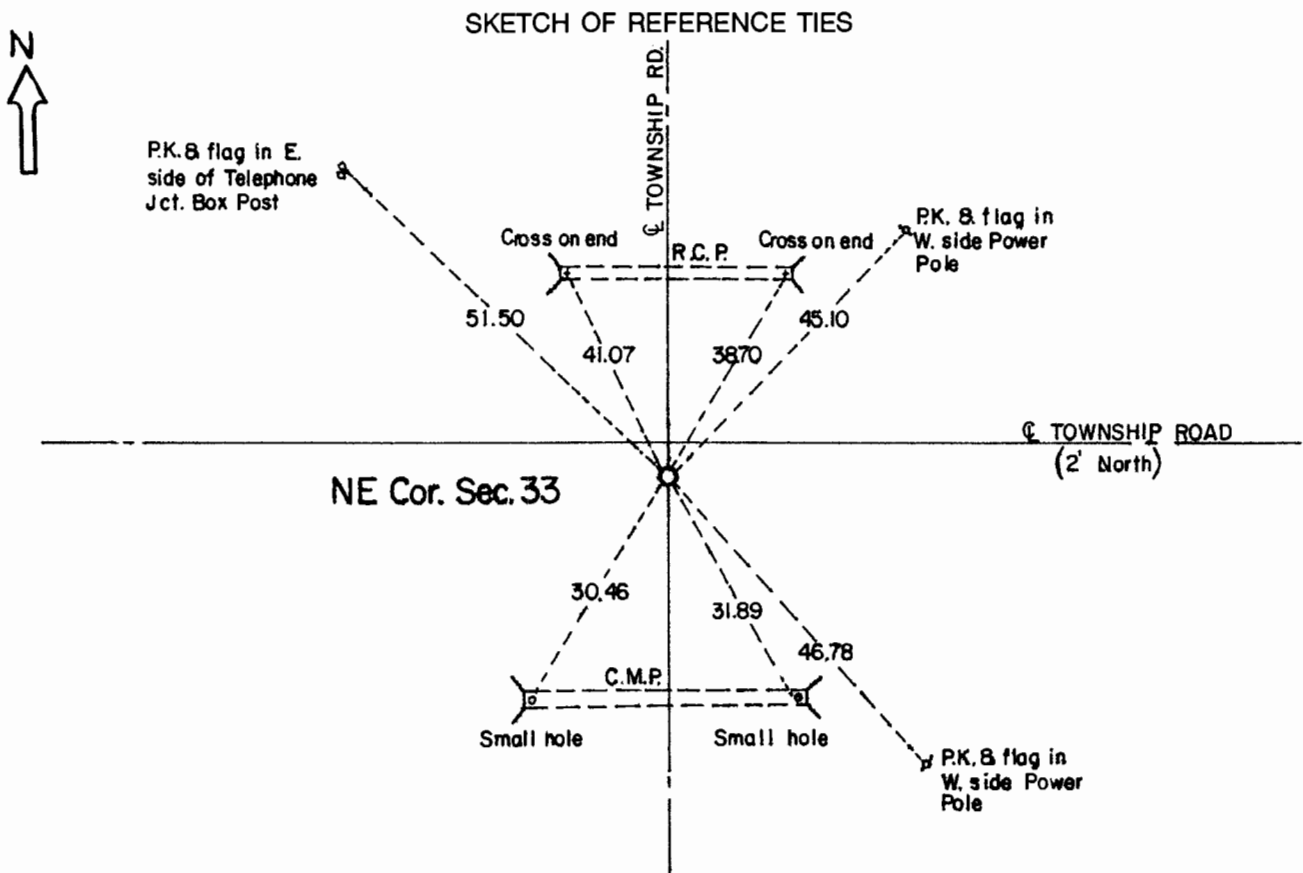

Statement of evidence relative to this corner location is on the back of page.

I hereby certify that this document and the data contained herein was prepared by me or under my direct supervision and that I am a duly Registered Land Surveyor under the laws of the State of Minnesota.

Duane A. Bonnema Nov 6, 1989
Duane A. Bonnema Date

Minnesota Registration No. 14895

OFFICE OF THE COUNTY RECORDER
COUNTY OF MURRAY **NOV 15 1989**

I hereby certify that this document was filed in the County Recorder's office at ____ M. on the ____ day of ____ A.D., 19 ____

County Recorder James V. Johnson

By _____, Deputy
DOCUMENT NO. _____

Northeast Cor. Sec. 33 T108N-R41W

Statement:

August 1861

Original Government Land Office Surveyor L. G. M. Fletcher records in his field notes, "built mound with trench pits, charred stake, as per instructions."

June 3, 1907

J. W. Woolstencroft, County Surveyor, records in the County Surveyor's Record Book, page 200, "Government Corner" and that there is a stone at the Corner. He also shows that he measured to the Corner while he was doing survey work in Section 33.

May 26, 1989

Duane A. Bonnema, LS Reg. No. 14895, dug and found 4 stones placed on top of each other. They were placed as follows.

- 2' deep - 8 inch x 4 inch x 12 inch stone*
- 3' deep - 7 inch x 5 inch x 11 inch stone*
- 3 1/2' deep - 5 inch x 13 inch x 12 inch stone*
- 4' deep - 6" x 11" x 12" stone*

A hole 5 feet deep was dug and no other evidence was uncovered.